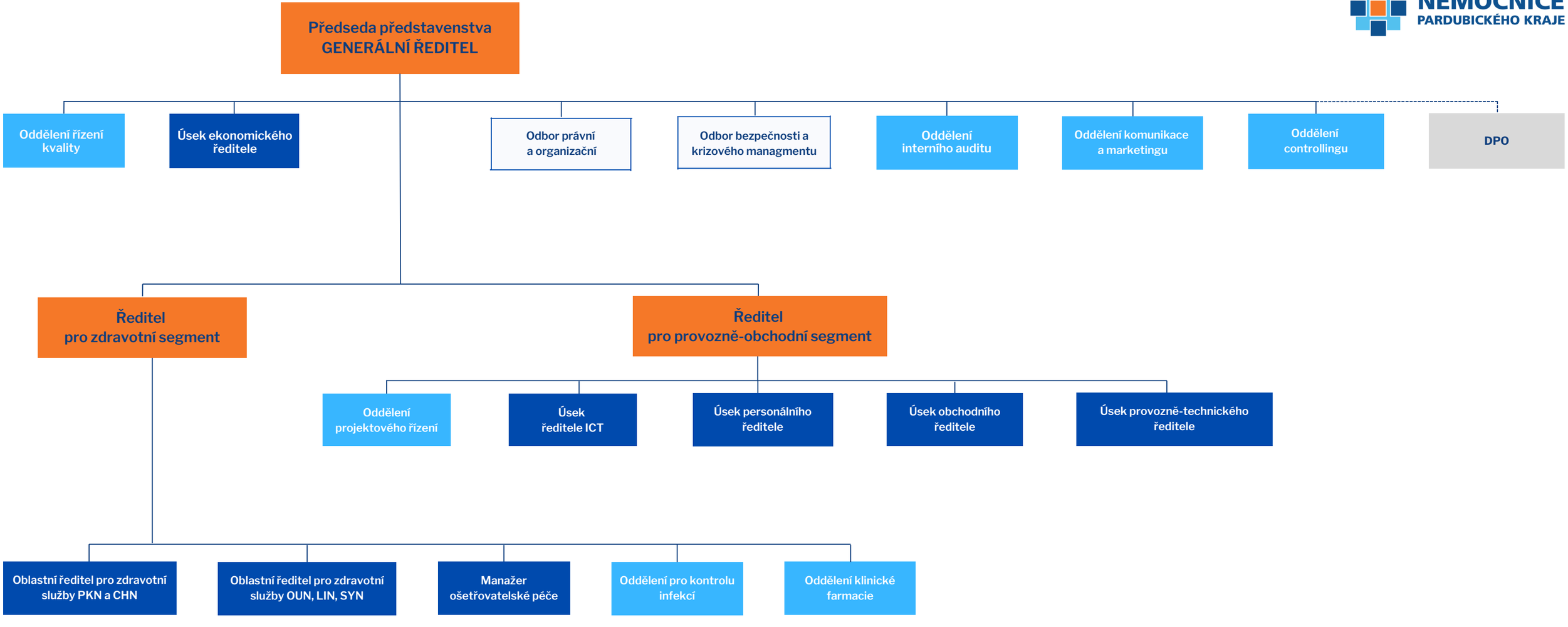NEMOCNICE PARDUBICKÉHO KRAJE